celebs

Cate Blanchett

Cate Blanchett's husband said her career wouldn't last

Celebretainment | Los Angeles

Cate Blanchett's husband warned her her career would only last five years.

The 'Tar' actress – who has four children with spouse Andrew Upton – admitted the theatre director advised her to "enjoy" her moment in the spotlight when she first found fame because it was so hard for women to have longevity in the industry.

Reflecting on how things have progressed for women, she told OK! magazine: "Well, the landscape has certainly changed.

"You know, in the dawn of time when I entered the film industry, which is a very long time ago, I remember my husband saying to me in an incredibly supportive way, 'Enjoy it babe, you've got five years, if you're lucky.' And that was true for women.

"I think there are a lot of people who have been changing that landscape, not only female, but trailblazing actors who have pushed the boundaries."

The 53-year-old star acknowledged she is in a privileged position in 2certain environments" but doesn't feel particularly powerful.

Asked if she feels powerful, she said: "No I don't. I mean you get certain environments, you know, I'm a white woman who is financially secure, who has gone through primary, secondary and tertiary education, who is in a non-abusive relationship and who is in work and has good health.

"So yes, on that level, I am incredibly powerful."

Meanwhile, Cate recently blasted the "patriarchal pyramid" and thinks the "televised horse race" of award ceremonies should come to an end in favour of celebrating the "amazing work" of women everywhere.

She said: "I would love it if we would just change this whole f****** structure. It's like what is this patriarchal pyramid where someone stands up here.

"Why don't we just say there was a whole raft of female performances that are in concert and in dialogue with one another?"

Robert Pattinson 'terrified' of deep fakes

Celebretainment | Los Angeles

Robert Pattinson finds deep fake videos of himself "terrifying".

The 'Batman' actor is unnerved by the fact even people close to him have been taken in by "weird dancing videos on TikTok" that have used artificial intelligence to put his face onto someone else's body and he joked they are so convincing, he could end up without a job.

He told ES Magazine: "It's terrifying. The amount of people who know me quite well and will still be like, 'Why are you doing these weird dancing videos on TikTok?'

"It's really bizarre. You just realise that we're two years away from it being indistinguishable from reality — and what on Earth am I going to do as a job then?"

The 36-year-old star isn't a big fan of dancing in public but thought he had "broken [his] curse" after strutting his stuff in his latest Dior Homme advert - only to find he had a panic attack as soon as he attempted to bust a move at a party.

He said: "I thought I'd broken my curse when I did that scene [it involves Pattinson performing an exuberant, freewheeling shimmy]. But then I went to a party a few weeks later — thinking I'm like Billy Elliot and as soon as I took one step on to the dance floor had one of the biggest panic attacks of my life.

> It's really bizarre. You just realise that we're two years away from it being indistinguishable from reality — and what on Earth am I going to do as a job then?
>
> ROBERT PATTINSON

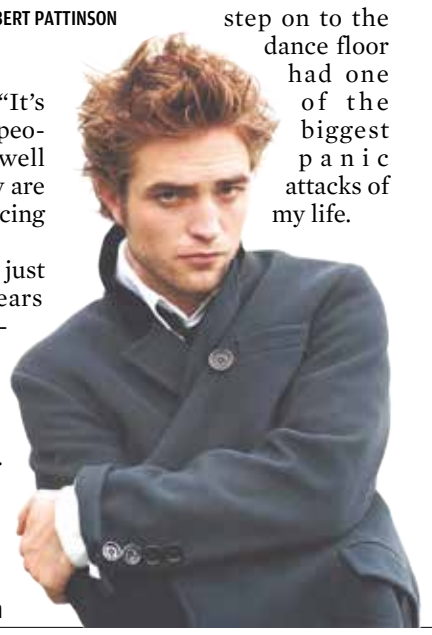

Robert Pattinson

Anna Kendrick says actors are treated like 'insane divas'

Celebretainment | Los Angeles

Anna Kendrick worries all actors are treated like "insane divas" so she took a very different approach when directing her first film.

The 'Up In The Air' star steps behind the lens for the first time to helm 'The Dating Game' for Netflix and she's revealed other members of the crew were worried by her direct style because she refused to treat the castmembers like "delicate little eggshells".

In a chat with Collider.com, she explained: "I think a lot of the producers were surprised by the amount of stuff that I was doing with the actors in the film, where I think a lot of filmmakers, I don't know whether it was in a program they went to or whatever, but I think there's a lot of bad rumours going around about what you can and can't say to actors.

Anna Kendrick

Emma Roberts hopes her son hasn't inherited one particular trait from her

Celebretainment | Los Angeles

Emma Roberts is worried her son will be a sleepwalker.

The 31-year-old actress admitted both she and her mother are prone to nocturnal wandering so she's concerned two-year-old Rhodes - who she has with former partner Garrett Hedlund - will have inherited the trait.

Speaking on 'The Kelly Clarkson Show', she said: "I had a little bit of sleepwalking. I hope it's not hereditary because my mom also sleepwalked.

"One time I was sleepwalking and she was sleepwalking and we actually ran into each other. We were both so freaked out.

"I hope my son's not a sleepwalker. He's two and we're lucky he hasn't figured out he can climb out of the crib. He totally is capable but he hasn't, which I thought was very sweet of him."

Though Rhodes is "happy to stay in the crib" at the moment, the 'Maybe I Do' star is preparing for the day he will "climb out".

She added: "I just hope he doesn't sleepwalk on top of that."

Until that time, the mischievous toddler is already keeping his mother on her toes because he knows "how to open doorknobs and turn on and off lights."

Emma quipped: "It's like there's a ghost in my house sometimes, doors are open, lights are on, and I'm like what happened?"

Emma Roberts

Katie Holmes almost quit acting at 17

Celebretainment | Los Angeles

Katie Holmes almost quit acting at the age of 17 when work dried up after her first film role.

The 'Dawson's Creek' star landed her first gig acting in Ang Lee's 1997 film 'The Ice Storm' but after wrapping filming she struggled to land any more jobs - and Katie admits she thought her career was over after just one movie.

During an appearance on ' The Tonight Show Starring Jimmy Fallon', she explained: "Well, I was 17, and I remember we came to New York, my mom and I, and we shot it, and I thought, ''Oh, this is what I want to do.

Katie Holmes

SUDOKU

	9			8				
7	2		1			6		3
8		5			7			
		1	5	3	8			2
2			7	4	1	3		
			9			2		6
3		9			6		4	8
				7			9	

Yesterday's solution

8	6	3	7	9	5	1	2	4
7	1	5	4	8	2	9	3	6
4	2	9	1	6	3	5	7	8
2	9	4	3	5	6	8	1	7
1	5	6	8	2	7	3	4	9
3	7	8	9	4	1	2	6	5
5	4	2	6	3	8	7	9	1
6	8	7	2	1	9	4	5	3
9	3	1	5	7	4	6	8	2

How to play

Place a number in the empty boxes in such a way that each row across, each column down and each 9-box square contains all of the numbers from one to nine.

CROSSWORD

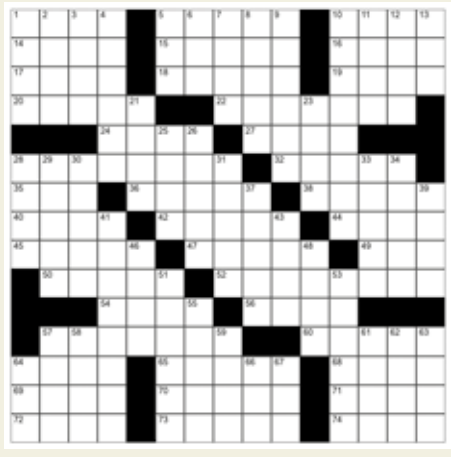

Across

1- Unit of currency in Iran and Yemen; 5- Steamed; 10- "___ sprach Zarathustra"; 14- Savvy about; 15- Hire cars; 16- Clock face; 17- Camaro model; 18- Leers at; 19- Matron; 20- Mammal of Madagascar; 22- Wipeout?; 24- Ooze; 27- Match up; 28- Rare metallic element; 32- __ voce; 35- __-de-France; 36- Actor Leary; 38- Tree covered land; 40- Low-cal; 42- Cleric; 44- Travel on; 45- Equip; 47- Boat often made of birchbark, canvas, or fiberglass; 49- Court call; 50- Politico Kefauver; 52- Dance of Cuban origin; 54- Some are pale; 56- Nick and Nora's pooch; 57- An Irish girl; 60- Shorthand taker; 64- Calf-length skirt; 65- More than once; 68- Yeah, right!; 69- Busy; 70- High public esteem; 71- About; 72- Last word of "For He's a Jolly Good Fellow"; 73- Other side; 74- Short letter;

Down

1- Churn; 2- As to; 3- Molecular component; 4- Grasshopper; 5- Judge in 1995 news; 6- Joplin song; 7- Wheel shaft; 8- Layers; 9- Compositions; 10- A muscle that draws inward; 11- One with no capacity for veracity; 12- Identical; 13- Corrida shout; 21- Went through, as the paper; 23- Chilly powder?; 25- Hgt.; 26- Perfidious; 28- It may turn; 29- Dress style; 30- Food and water; 31- Book after Jonah; 33- Sheer fabric; 34- More bizarre; 37- Capital of Yemen; 39- Stiff bristle; 41- Entirety; 43- Holds up; 46- Commendably; 48- Breaks bread; 51- Do a slow burn; 53- Country; 55- Attach, as a patch; 57- Quote; 58- Thor's father; 59- Baseball team; 61- River of Spain; 62- Resting place; 63- Oklahoma Native; 64- Deranged; 66- Dot follower; 67- Trick ending?;

Yesterday's solution