celebs

Cardi B loves spoiling her daugher

The Root

Over the weekend, the 28-year-old rapper and her husband, fellow rapper Offset, celebrated daughter Kulture's 3rd birthday. The proud parents shared images to social media from the little one's lavish birthday party, including those of luxurious gifts, a horse-drawn carriage, a party greeter dressed as Princess Tiana of Disney's The Princess and the Frog, a fairytale-themed cake and other delights.

On the night of the big event, Offset gifted Kulture a $250,000 watch from the luxury brand Richard Millie, and on Sunday, Cardi shared a video of Kulture's reaction to the $150,000 diamond charm necklace by Elliot Eliantte.

"Her daddy out did me but I still got my baby nice. Thank you @eliantte for my baby charm necklace," she captioned the post that showed her daughter beaming with excitement.

Celebrity friends and fans who were in awe of the over-the-top necklace took to the comments with fun jokes and praise.

"Beautiful," singer Keyshia Cole said.

"Love," reality TV personality Tanisha Thomas added"Kulture got my whole tuition around her neck," one fan wrote.

"No better feeling than seeing your child smile," another noted, while another declared, "Kulture is being treated like a true queen."

Others, though, questioned why the "Up" rapper would buy something so extravagant for such a young child. "That's sweet but kids don't care about that kind of stuff," noted someone, with another adding, "I Love It . But Shee So Young Save Some stuff for when she grow up." Quipped someone else, "I have yet to see a toy for that baby."

> 'If mommy & daddy fly then so is my kids'

'Nothing Sweeter'

People

Britney Spears and Jamie Lynn Spears still have a special bond despite their family's ongoing public drama.

The actress, 30, showed off a box of toys she received from the pop star, 39, for her children Sunday on her Instagram story.

Jamie Lynn wrote, "nothing sweeter than coming home to a box full of goodies for my girls from their auntie" atop a photo of her sister's gifts, which included a purse and stuffed animals galore. The Zoey 101 star shares children Maddie Briann, 13, with ex Casey Aldridge, and Ivey Joan, 3, with husband Jamie Watson.

'Head Over Heels in Love'

People

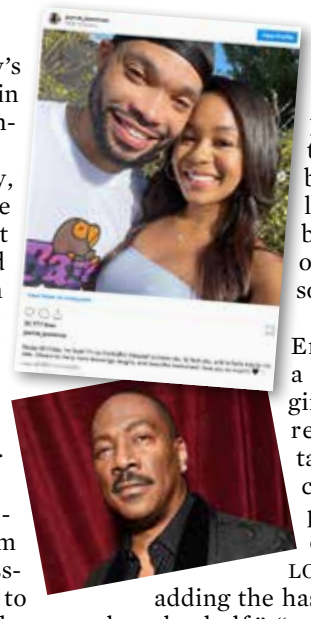

Eddie Murphy's son and Martin Lawrence's daughter are a couple!

On Saturday, Jasmin Lawrence — Martin's oldest child — wished Eddie's firstborn son Eric Murphy a happy birthday on Instagram, revealing that they're dating in the caption of her post.

"Happy birthday, my love! I'm so incredibly blessed to know you, to love you, and to have you by my side," Jasmin, 25, wrote alongside two loving photographs of the pair. "Cheers to many more blessings, laughs, and beautiful memories! I love you so much!!

Last month, Eric, 32, posted a photo with his girlfriend on his respective Instagram account, captioning the post, "Head over heels in LOVE with YOU," adding the hashtags, "#myotherhalf," "#equallyyoked," and "#iloveyou."

Time flies by in the Giudice household. One minute, Teresa Giudice's youngest daughter Audriana was having princess-style cupcakes for her 9th birthday. In a blink, The Real Housewives of New Jersey kiddo was twinning with her mom in a sophisticated, baby-blue dress. In a July 12 Instagram share, Teresa posted a photo of her 11-year-old posed in a collared blue crop top and belted jeans. "My baby has blue eyes," the proud mama wrote. And later, Audriana shared a peek at her full look in an Instagram post of her own.

I was offered a little movie called Avatar

ANI

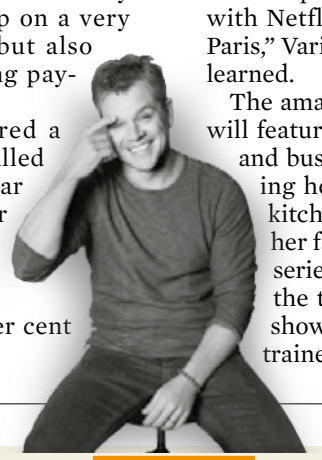

Matt Damon may be one of the biggest movies stars in Hollywood, but he still passed on one of the biggest movies ever to be made.

The 50-year-old actor taught a master class at the Cannes Film Festival on Friday and revealed to his audience that not only did he pass up on a very famous role, but also a jaw-dropping paycheck.

"I was offered a little movie called Avatar," the star revealed, per Deadline. "[Director] James Cameron offered me 10 per cent of it."

Paris Hilton lands her own Cooking Show at Netflix

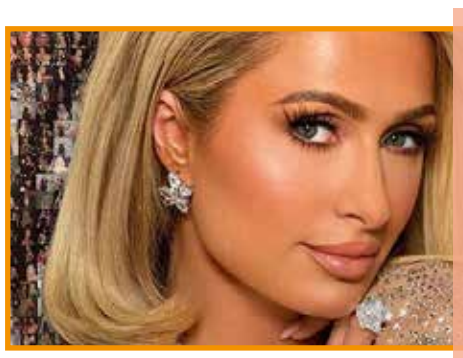

Variety

Paris Hilton is cooking up a new project: a new series with Netflix, "Cooking With Paris," Variety has exclusively learned.

The amateur cooking show will feature the hotel heiress and business mogul learning her way around the kitchen with the help of her famous friends. The series will take a spin on the traditional cooking show, as Hilton is not a trained chef and doesn't really know how to cook — but she certainly knows how to entertain viewers at home.

"Cooking With Paris" will launch globally on the streaming giant on Aug. 4 with six half-hour episodes.

In the series, Hilton will invite her celebrity friends into her kitchen, as she navigates new ingredients, new recipes and exotic kitchen appliances. Hilton will take viewers from the grocery store to the finished table spread.

'Willow made me do it'

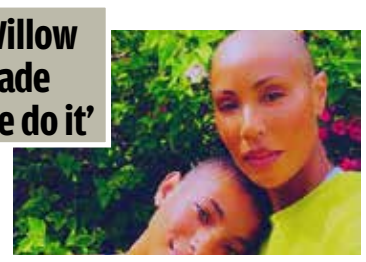

Yahoo

Jada Pinkett Smith has a new look for summer! The Red Table Talk host just shaved her head, and she credited 20-year-old daughter Willow Smith for encouraging her make the change.

"Willow made me do it because it was time to let go BUT ... my 50's are bout to be Divinely lit with this shed," Jada, who turns 50 in September, captioned the Instagram post and video.

SUDOKU

	5				4		1	9
7			1		3			
2		1	9					
	8					5		
5			2		6			1
		3					7	
					1	8		2
			3		7			6
4	3		8				5	

5	8	7	1	4	9	3	6	2
1	3	9	6	7	2	5	8	4
2	6	4	3	8	5	9	1	7
7	1	8	2	9	6	4	3	5
6	9	5	4	1	3	7	2	8
3	4	2	7	5	8	6	9	1
8	7	6	5	3	1	2	4	9
9	5	3	8	2	4	1	7	6
4	2	1	9	6	7	8	5	3

How to play

Place a number in the empty boxes in such a way that each row across, each column down and each 9-box square contains all of the numbers from one to nine.

CROSSWORD

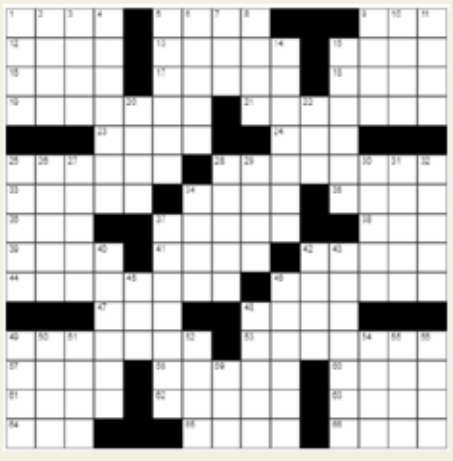

Across

1- Leaf tool; 5- Prospect; 10- __ Crunch; 14- Ancient Greek coin; 15- Hitching post?; 16- Double curve; 17- Delhi wrap; 18- Incline; 19- Manitoba Indigenous People; 20- Criticize severely; 22- Strong inclination; 24- Ancient region of Asia Minor; 25- Attack; 26- Switchblade; 28- Mock, annoy; 32- H.S. exam; 35- McCartney title; 37- Navy builder; 38- Amazement; 39- Each partner; 41- __ the land of the free...; 42- Ringlike formation; 45- Metal container; 46- __ sapiens; 47- Quick and nimble; 48- Final Four org.; 50- Invertebrate creature; 54- Some beans; 58- Offhand; 61- King of pop; 62- Clasp for a door; 63- Hiding place; 65- Masked critter; 66- Comics canine; 67- Japanese three-line verse; 68- Second hand, took advantage of; 69- Fleshy fruit; 70- President Garfield's middle name; 71- Dick Tracy's love;

Down

1- Martini's partner; 2- Bahamanian island; 3- Sacred text of Islam; 4- Snob; 5- Still life subject; 6- Laid up; 7- Halts; 8- Ribbons; 9- Concert venue; 10- Spiral-shaped passage of the inner ear; 11- Pearl Mosque city; 12- Hammer head; 13- Nair rival; 21- So there!; 23- Quote; 25- Tel __; 27- Got it; 29- Peek follower; 30- Appear; 31- Architect Saarinen; 32- Tailless rodent; 33- Gulp from a flask; 34- Ethereal: Prefix; 36- VCR button; 37- Match up; 40- Tirade; 43- Sailing vessel; 44- Grant temporary use of; 46- Butch, e.g.; 49- According to; 51- Figure skater Cohen; 52- Cornerstone abbr.; 53- Committee head; 55- Bullwinkle, e.g.; 56- Healing plants; 57- Transmits; 58- Hit the mall; 59- Put aboard; 60- Bhutan's continent; 61- Buddy; 64- Jamaican popular music;

Yesterday's solution