Classifieds

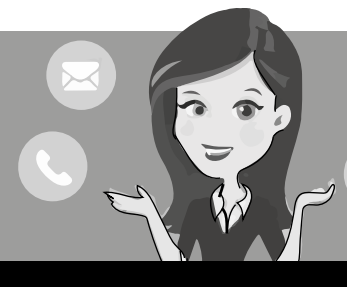

Call us on +973 36458394

email : advt@newsofbahrain.com

VACANCIES AVAILABLE

ALHANAFI CLEANING CO. W.L.L. has a vacancy for the occupation of CLEANER (GENERAL), suitably qualified applicants can contact 39904366 or hanafico@batelco.com.bh

AL-NAMAL CONTRACTING & TRADING CO. W.L.L has a vacancy for the occupation of LABOURER, suitably qualified applicants can contact 17251444 or NAMALCO@BATELCO.COM.BH

AL-NAMAL CONTRACTING & TRADING CO. W.L.L has a vacancy for the occupation of MASON, suitably qualified applicants can contact 17251444 or NAMALCO@BATELCO.COM.BH

WADI ALSAIL GATE CONSTRUCTION has a vacancy for the occupation of LABOURER, suitably qualified applicants can contact 33367000 or info@wadialsailgate.com

MOHAMMED AHMADI CO W.L.L has a vacancy for the occupation of WORKER, suitably qualified applicants can contact 17268111 or HRD1@MACBH.COM

3 D INTERNATIONAL W.L.L has a vacancy for the occupation of CARPENTER, suitably qualified applicants can contact 69991130 or HDERAZI@ARADOUSCM.COM

SMART SKYLINE CONTRACTING W.L.L has a vacancy for the occupation of LABOURER, suitably qualified applicants can contact 33351310 or sunil@alsarayabahrain.bh

CIRCLE INTEGRATED SERVICES W.L.L has a vacancy for the occupation of CLEANER (GENERAL), suitably qualified applicants can contact 17822218 or INFO@CIRCLE.BH

BAHRAIN COFFEE BREWERS COMPANY W.L.L has a vacancy for the occupation of COFFEE SERVER, suitably qualified applicants can contact 17111722 or ANEESH@FOODVESTHOLDING.COM

MELENZANE COMPANY W.L.L has a vacancy for the occupation of WAITER, suitably qualified applicants can contact 39803797

GLOBAL MARITIME ENGINEERING SERVICES BAHRAIN W.L.L has a vacancy for the occupation of CUTTER/SETTER(MOSAIC), suitably qualified applicants can contact 39307177 or BEN@GMESERVICES.ORG

GLOBAL MARITIME ENGINEERING SERVICES BAHRAIN W.L.L has a vacancy for the occupation of SUPERVISOR, suitably qualified applicants can contact 39307177 or BEN@GMESERVICES.ORG

GLOBAL MARITIME ENGINEERING SERVICES BAHRAIN W.L.L has a vacancy for the occupation of RIGGER, suitably qualified applicants can contact 39307177 or BEN@GMESERVICES.ORG

GLOBAL MARITIME ENGINEERING SERVICES BAHRAIN W.L.L has a vacancy for the occupation of WELDER, suitably qualified applicants can contact 39307177 or BEN@GMESERVICES.ORG

GLOBAL MARITIME ENGINEERING SERVICES BAHRAIN W.L.L has a vacancy for the occupation of WELDER, suitably qualified applicants can contact 39307177 or BEN@GMESERVICES.ORG

GLOBAL MARITIME ENGINEERING SERVICES BAHRAIN W.L.L has a vacancy for the occupation of WELDER, suitably qualified applicants can contact 39307177 or BEN@GMESERVICES.ORG

TAYF ALKOFEIA RESTAURANT BAHRAINI PARTNERSHIP COMPANY has a vacancy for the occupation of CAPTAIN(RESTAURANT), suitably qualified applicants can contact 17005100 or acc.diaa@gmail.com

ANGILLATH TRADING W.L.L has a vacancy for the occupation of SALESMAN, suitably qualified applicants can contact 36605214 or ABIDSAINUL@GMAIL.COM

EMAN MATAR SPECIALIZED PHYSIOTHERAPY AND REHAB CENTER has a vacancy for the occupation of OFFICE BOY / FARRASH, suitably qualified applicants can contact 39130796 or DR.EMATAR.PHYSIO@GMAIL.COM

VITALITY WELLNESS & SPA W.L.L has a vacancy for the occupation of BEAUTICIAN, suitably qualified applicants can contact 36381216 or SPASECRETS.BH@GMAIL.COM

LADIES COUNTRY TAILORING W.L.L has a vacancy for the occupation of TAILOR(MEN & WOMEN CLOAKS), suitably qualified applicants can contact 17241014 or SALWE1970@HOTMAIL.COM

BLACK BUILDING CONSTRUCTION W.L.L has a vacancy for the occupation of HEAVY DRIVER, suitably qualified applicants can contact 39264460 or blackbcco@gmail.com

UNIQUE LIFE CONTRACTING W.L.L has a vacancy for the occupation of WORKER, suitably qualified applicants can contact 35451946 or UNIQUELIFECONTRACTING@GMAIL.COM

SARDONYX SOLID SURFACES & SINKS **W.L.L** has a vacancy for the occupation of WORKER, suitably qualified applicants can contact 39790100 or SARDONYXFACTO@GMAIL.COM

TARGET SPORTS FOR TAILORING AND TRADING W.L.L has a vacancy for the occupation of TAILOR, suitably qualified applicants can contact 36699789 or SUITMEBH@GMAIL.COM

SMSA SUPPORT SERVICES CO W.L.L has a vacancy for the occupation of CUSTOMER SERVICES AGENT, suitably qualified applicants can contact 17007672 or WHUBAIL@SMSAEXPRESS.COM

BULGARIA REAL ESTATE BAHRAINI PARTNERSHIP COMPANY has a vacancy for the occupation of LABOURER, suitably qualified applicants can contact 36787411 or NED2110@GMAIL.COM

BULGARIA REAL ESTATE BAHRAINI PARTNERSHIP COMPANY has a vacancy for the occupation of DRIVER, suitably qualified applicants can contact 36787411 or NED2110@GMAIL.COM

F Q CAFETERIA W.L.L has a vacancy for the occupation of SALESMAN, suitably qualified applicants can contact 35629596 or MUSTHAFAPONNOR@GMAIL.COM

FIVE BROTHERS FURNITURE & CURTAINS HOUSE BAHRAINI PARTNERSHIP COMPANY has a vacancy for the occupation of WORKER, suitably qualified applicants can contact 33979759 or SHERQUEFURNITURE@GMAIL.COM

SHAJI DECOR W.L.L has a vacancy for the occupation of ELECTRICIAN, suitably qualified applicants can contact 66945352 or SHAJIAK56@GMAIL.COM

TWENTY TWENTY MOTORCYCLES PARTS AND REPAIRS W.L.L has a vacancy for the occupation of WORKER, suitably qualified applicants can contact 36344486 or AUZMAJABEEN@HOTMAIL.COM

INFORAD TECHNOLOGIES W.L.L has a vacancy for the occupation of INFORMATION TECHNOLOGY SPECIALIST, suitably qualified applicants can contact 39693569 or waleed.alsaif@inforadtech.com

TAYYAB KHAN SUPPORT FACILITIES COMPANY W.L.L has a vacancy for the occupation of WORKER, suitably qualified applicants can contact 66308582 or TAYYABKHANMUHARRAQ@GMAIL.COM

GULF TUBLI BLUE SERVICES W.L.L has a vacancy for the occupation of SALESMAN, suitably qualified applicants can contact 17311114 or CHAIRMAN@GSTGULF.COM

AAMIR INTERIOR DECORATION W.L.L has a vacancy for the occupation of WORKER, suitably qualified applicants can contact 37752568 or USCOWLL@GMAIL.COM

BAHRAIN SERVICES & MAINTENANCE COMPANY B.S.C. (CLOSED) has a vacancy for the occupation of WORKER, suitably qualified applicants can contact 39468574 or aqeel@basma.com.bh

KENTUCKY has a vacancy for the occupation of COOK(GENERAL), suitably qualified applicants can contact 17262998 or MHAHMED@AMERICANA-FOOD.COM

KFC KENTUCKY has a vacancy for the occupation of COOK(GENERAL), suitably qualified applicants can contact 17262998 or ssaleh@americana-food.com

ZOHAL CONSTRUCTION CO. W.L.L. has a vacancy for the occupation of LABOURER, suitably qualified applicants can contact 17877277 or zohalcc@batelco.com.bh

ALAZHAR CONTRACTING ESTABLISHMENT has a vacancy for the occupation of CLEANER (GENERAL), suitably qualified applicants can contact 17702454 or mohdnew28@gmail.com

ALGHANAH GROUP W.L.L has a vacancy for the occupation of ELECTRICIAN, suitably qualified applicants can contact 17722333 or info@alghanah.com

SOUTH GATE CONSTRUCTION AND CLEANING has a vacancy for the occupation of WORKER, suitably qualified applicants can contact 77061717 or YKHALFAN@GMAIL.COM

BLUE SWIMMING CRAB FACTORY FOR PRESERVING FISH has a vacancy for the occupation of WORKER, suitably qualified applicants can contact 33660370 or hr@jaradahfish.com

POULLAIDES CONSTRUCTION COMPANY W.L.L. has a vacancy for the occupation of LABOURER, suitably qualified applicants can contact 17826660 or PCCBAH@BATELCO.COM.BH

POULLAIDES CONSTRUCTION COMPANY W.L.L. has a vacancy for the occupation of LABOURER, suitably qualified applicants can contact 17826660 or PCCBAH@BATELCO.COM.BH

MOHAMMED AHMADI CO W.L.L has a vacancy for the occupation of WORKER, suitably qualified applicants can contact 17268111 or HRD1@MACBH.COM

3 D INTERNATIONAL W.L.L has a vacancy for the occupation of CARPENTER, suitably qualified applicants can contact 69991130 or HDERAZI@ARADOUSCM.COM

DURRAT AL KHALEEJ MARINE SERVICES has a vacancy for the occupation of WORK SUPERVISOR, suitably qualified applicants can contact 17674316 or duratkhaleej@hotmail.com

DURRAT AL KHALEEJ MARINE SERVICES has a vacancy for the occupation of MECHANICAL FITTER, suitably qualified applicants can contact 17674316 or duratkhaleej@hotmail.com

DURRAT AL KHALEEJ MARINE SERVICES has a vacancy for the occupation of SHIP RIGGER, suitably qualified applicants can contact 17674316 or duratkhaleej@hotmail.com

DURRAT AL KHALEEJ MARINE SERVICES has a vacancy for the occupation of PIPEFITTER, suitably qualified applicants can contact 17674316 or duratkhaleej@hotmail.com

Master Piont Trading has a vacancy for the occupation of SALESMAN, suitably qualified applicants can contact 66982216 or HR.MASTERPOINT26@GMAIL.COM

Magic Interior W.L.L. has a vacancy for the occupation of CARPENTER, suitably qualified applicants can contact 33366692 or magic.altaitoon@gmail.com

CAPITAL REEF CONSTRUCTION has a vacancy for the occupation of WORKER, suitably qualified applicants can contact 17686100 or CAPITALREEF.BH@GMAIL.COM

CAPITAL REEF CONSTRUCTION has a vacancy for the occupation of WORKER, suitably qualified applicants can contact 17686100 or CAPITALREEF.BH@GMAIL.COM

CAPITAL REEF CONSTRUCTION has a vacancy for the occupation of WORKER, suitably qualified applicants can contact 17686100 or CAPITALREEF.BH@GMAIL.COM

BAHRAIN COFFEE BREWERS COMPANY W.L.L has a vacancy for the occupation of COFFEE SERVER, suitably qualified applicants can contact 39379127 or ANEESH@FOODVESTHOLDING.COM

JAMILA AKHTAR CONTRACTING has a vacancy for the occupation of WORKER, suitably qualified applicants can contact 17346157 or jac.servicesbh@gmail.com

Saleh Al Abdullah Al Muhanna & Partners Trading & Contracting Co has a vacancy for the occupation of SECURITY GUARD, suitably qualified applicants can contact 77090866 or INFO@SMCOCONTRACTING.COM

Saleh Al Abdullah Al Muhanna & Partners Trading & Contracting Co has a vacancy for the occupation of MASON, suitably qualified applicants can contact 77090866 or INFO@SMCOCONTRACTING.COM

AL MARZOOQ CATRING SERVICES W.L.L has a vacancy for the occupation of CLEANER, suitably qualified applicants can contact 17786040 or MARZOOQBAKERY@GMAIL.COM

ABDULAAL REAL ESTATE BAHRAINI PARTNERSHIP COMPANY has a vacancy for the occupation of WORKER, suitably qualified applicants can contact 17305254 or MOFAKERR@GMAIL.COM

MEGA PENGUIN GLOBAL TRADING has a vacancy for the occupation of SALES OFFICER, suitably qualified applicants can contact 33344374 or BILALIJAZ333@GMAIL.COM

IRON PILLAR W.L.L has a vacancy for the occupation of WORKER, suitably qualified applicants can contact 39147943 or IRONPILLAR.BH@GMAIL.COM

W S D TECHNOLOGY W.L.L has a vacancy for the occupation of WORKER, suitably qualified applicants can contact 38354637 or WASEEMSAJID.BH@GMAIL.COM

JENAN ALJUFAIRI CO. W.L.L has a vacancy for the occupation of SECRETARY, suitably qualified applicants can contact 33332561 or JENANALJUFFAIRI@ICLOUD.COM

OSAMA ABDULLA CONTRACTING has a vacancy for the occupation of WORKER, suitably qualified applicants can contact 35306735 or OSAMAABDULLABH@GMAIL.COM

NABEEL HASAN ALI AL-OJAIMI has a vacancy for the occupation of FARMER, suitably qualified applicants can contact 33282489 or BUBASHAR91@GMAIL.COM

ABUOBAID CONTRACTING & TRADING GROUP has a vacancy for the occupation of SCAFFOLDER, suitably qualified applicants can contact 36552200 or abuobaidgroup@gmail.com

INTERNATIONAL SECURITY SERVICES CO. W.L.L has a vacancy for the occupation of SECURITY GUARD, suitably qualified applicants can contact 33055917 or HR@issbh.com

DREAM CITY INTERIOR DECORATION W.L.L has a vacancy for the occupation of WORKER, suitably qualified applicants can contact 34477629 or MBKHAN786000@GMAIL.COM

AL-RAWABI SCHOOL has a vacancy for the occupation of SAFETY OFFICER, suitably qualified applicants can contact 17505252 or AWATIFRADHI@GMAIL.COM

SYED JUNAID ALAM W.L.L has a vacancy for the occupation of WORKER, suitably qualified applicants can contact 17737007 or HR_SJA@HOTMAIL.COM

HSBC BANK MIDDLE EAST LIMITED has a vacancy for the occupation of MANAGER, suitably qualified applicants can contact 17569999 or bahrain.recruitment@hsbc.com

AIRMECH COMPANY W.L.L has a vacancy for the occupation of AIR-CONDITIONING TECHNICIAN, suitably qualified applicants can contact 17768200 or AIRMECH.BAHRAIN@AIRMECH.NET

NASSER ABD MOHAMMED B.S.C(CLOSED) has a vacancy for the occupation of WORKER, suitably qualified applicants can contact 17700888 or NASSERAB@BATELCO.COM.BH

KOOHEJI CONTRACTORS W.L.L has a vacancy for the occupation of MASON ASST, suitably qualified applicants can contact 17786500 or careers@kcbahrain.com

Eastern Asphalt & Mixed Concrete Co. W.L.L has a vacancy for the occupation of HEAVY DRIVER, suitably qualified applicants can contact 17252078 or S.RADHI@EAMCO.B**H**

Eastern Asphalt & Mixed Concrete Co. W.L.L has a vacancy for the occupation of WELDER, suitably qualified applicants can contact 17252078 or S.RADHI@EAMCO.BH

Eastern Asphalt & Mixed Concrete Co. W.L.L has a vacancy for the occupation of WORKER, suitably qualified applicants can contact 17252078 or S.RADHI@EAMCO.BH

MUSTAFA AL KOOHEJI GENERAL TRADING & REAL ESTATE has a vacancy for the occupation of OFFICE BOY / FARRASH, suitably qualified applicants can contact 39689977 or lmra@kecc.me

Uco Engineering W.L.L has a vacancy for the occupation of MECHANIC, suitably qualified applicants can contact 36216664 or hr@bakgroup.net

ALADLIYA CONTRACTING ESTABLISHMENT has a vacancy for the occupation of LABOURER, suitably qualified applicants can contact 39602882 or ALSIDDIQI@ADLIYAGROUPBH.COM

ARAB BANKING CORPORATION B S C has a vacancy for the occupation of VICE PRESIDENT, suitably qualified applicants can contact 17543000 or HO.HR@bank-abc.com

AWAL READY MIX CONCRETE has a vacancy for the occupation of WORKER, suitably qualified applicants can contact 17700077 or aheed_m2@hotmail.com

ABDULLA ALQASEER TAILORING has a vacancy for the occupation of TAILOR, suitably qualified applicants can contact 39297315 or BUYASER123@HOTMAIL.COM

INTERLOCK MAINTENANCE CONSTRUCTION W.L.L has a vacancy for the occupation of SUPERVISOR, suitably qualified applicants can contact 36574800 or ramraj007@hotmail.com

JASSIM BUSHHIHRI AGRECLTUR has a vacancy for the occupation of GARDENER, suitably qualified applicants can contact 39222947 or JBAGRICULTUREBAHRAIN@yahoo.COM

JAMBO LAUNDRY has a vacancy for the occupation of WORKER, suitably qualified applicants can contact 17245155 or JAMBOLAUNDRY@GMAIL.COM

ALFOUZ SERVICES CO. W.L.L has a vacancy for the occupation of CLEANER, suitably qualified applicants can contact 17774477 or MAJED@FAWAZALZAYANI.COM

NASS LANDSCAPES has a vacancy for the occupation of GARDENER, suitably qualified applicants can contact 39470985 or yousif@aanass.net

BAHRAIN PLAZA GENERAL TRADING has a vacancy for the occupation of WORKER, suitably qualified applicants can contact 17262211 or ABDULLA_ALQAIDOOM@HOTMAIL.COM

SPHINX SERVICES W.L.L has a vacancy for the occupation of WORKER, suitably qualified applicants can contact 17700032 or hr_bh@sphinxservicesbh.com

ROYAL CLASS MOTORS has a vacancy for the occupation of SALES EXCUTIVE, suitably qualified applicants can contact 17343333 or ROYALCLASSMOTORS@HOTMAIL.COM

HAMEEDA MOHAMMED ABDULRAZAQ has a vacancy for the occupation of BREAD BAKER, suitably qualified applicants can contact 39456969 or buzaal1970@gmail.com

SARAB CONTRACTING CO. W.L.L has a vacancy for the occupation of WORKER, suitably qualified applicants can contact 17622406 or sarabcon@gmail.com

AL WAJIH TRANSPORT has a vacancy for the occupation of DRIVER, suitably qualified applicants can contact 39661808 or MK_ALKHALIFA36@HOTMAIL.COM

EMJAY TRADING & SERVICES has a vacancy for the occupation of WORKER, suitably qualified applicants can contact 36151874 or EMJAY@BATELCO.COM.BH

ALNAHRAIN CAFERERIA has a vacancy for the occupation of WORKER, suitably qualified applicants can contact 17672556 or LATIFAALMEJREN@YAHOO.COM

AL MUNTAZAH FURNISHING has a vacancy for the occupation of CARPET REPAIRER, suitably qualified applicants can contact 39461900 or ALQABAS@BATELCO.COM.BH

LEBANESE RESTURANT W.L.L has a vacancy for the occupation of LABOURER, suitably qualified applicants can contact 17272740 or mahmoa@spu.edu

Saleh Abdulla Kameshki & Sons B.S.C (c) has a vacancy for the occupation of MASON(GENERAL), suitably qualified applicants can contact 38311663 or admin01@kameshki.com

DOWN TOWN CONSTRUCTION COMPANY W.L.L. has a vacancy for the occupation of LABOURER, suitably qualified applicants can contact 36318888 or DOWNTOWN@BATELCO.COM.BH

DOWN TOWN CONSTRUCTION COMPANY W.L.L. has a vacancy for the occupation of LABOURER, suitably qualified applicants can contact 36318888 or DOWNTOWN@BATELCO.COM.BH

DOWN TOWN CONSTRUCTION COMPANY W.L.L. has a vacancy for the occupation of LABOURER, suitably qualified applicants can contact 36318888 or DOWNTOWN@BATELCO.COM.BH

DOWN TOWN CONSTRUCTION COMPANY W.L.L. has a vacancy for the occupation of LABOURER, suitably qualified applicants can contact 36318888 or DOWNTOWN@BATELCO.COM.BH

DOWN TOWN CONSTRUCTION COMPANY W.L.L. has a vacancy for the occupation of LABOURER, suitably qualified applicants can contact 36318888 or DOWNTOWN@BATELCO.COM.BH

DOWN TOWN CONSTRUCTION COMPANY W.L.L. has a vacancy for the occupation of LABOURER, suitably qualified applicants can contact 36318888 or DOWNTOWN@BATELCO.COM.BH

DOWN TOWN CONSTRUCTION COMPANY W.L.L. has a vacancy for the occupation of LABOURER, suitably qualified applicants can contact 36318888 or DOWNTOWN@BATELCO.COM.BH

DOWN TOWN CONSTRUCTION COMPANY W.L.L. has a vacancy for the occupation of LABOURER, suitably qualified applicants can contact 36318888 or DOWNTOWN@BATELCO.COM.BH

POULLAIDES CONSTRUCTION COMPANY W.L.L. has a vacancy for the occupation of LABOURER, suitably qualified applicants can contact 17826660 or PCCBAH@BATELCO.COM.BH

SEVEN HILLS SERVICES W.L.L has a vacancy for the occupation of WORKER, suitably qualified applicants can contact 39697979 or HASSAN800@GMAIL.COM

SEVEN HILLS SERVICES W.L.L has a vacancy for the occupation of WORKER, suitably qualified applicants can contact 39697979 or HASSAN800@GMAIL.COM

URBASER BAHRAIN CO W.L.L has a vacancy for the occupation of WORKER, suitably qualified applicants can contact 17534342 or sajilnath@urbaser.com

URBASER BAHRAIN CO W.L.L has a vacancy for the occupation of WORKER, suitably qualified applicants can contact 17534342 or sajilnath@urbaser.com

GMI MANPOWER W.L.L has a vacancy for the occupation of LABOURER, suitably qualified applicants can contact 39959936 or manpower.gmi@gmail.com

ALBUKHAMIS LAUNDRY has a vacancy for the occupation of WORKER, suitably qualified applicants can contact 66622074 or M-AL-SAYED@HOTMAIL.CO.UK

WOLAYAT ALI ELCCTRCAL WORK SHOP has a vacancy for the occupation of DRIVER, suitably qualified applicants can contact 39641687 or wolayatali@gmail.com

Alam alpokemon 5 electronics has a vacancy for the occupation of SALESMAN, suitably qualified applicants can contact 39222614 or POKE378@GMAIL.COM

ALDANA COUTURE has a vacancy for the occupation of TAILOR, suitably qualified applicants can contact 39555905 or danashamsan69@gmail.com

GEORGIA UNIFORMS has a vacancy for the occupation of TAILOR, suitably qualified applicants can contact 17294445 or J.KHAMDAN@HOTMAIL.COM

ALMATOOQ CONSTRUCTIONS EST has a vacancy for the occupation of MASON, suitably qualified applicants can contact 32133133 or amirmatooq@icloud.com

7LINE CUSTOM CLEARANCE has a vacancy for the occupation of HEAVY DRIVER, suitably qualified applicants can contact 33232382 or ahmed7lineS@gmail.com

HALF MOON REAL ESTATE AND CONSTRUCTION EST has a vacancy for the occupation of DRIVER, suitably qualified applicants can contact 39432202 or KBURSHAID71@GMAIL.COM

THE CHEF FOR FOOD STORAGE AND CARGO HANDLING has a vacancy for the occupation of WORKER, suitably qualified applicants can contact 17692526 or ADMN.MODBAKE@GMAIL.COM

HILTON BESPOKE WLL has a vacancy for the occupation of TAILOR, suitably qualified applicants can contact 17440058 or IMGEORGEE@GMAIL.COM

ALMOAYYED INTERIORS has a vacancy for the occupation of PROJECTS COORDINATOR, suitably qualified applicants can contact 17400407 or ameer@almoayyedcg.com

EY Consulting W.L.L. has a vacancy for the occupation of DIRECTOR, suitably qualified applicants can contact 38899982 or sara.ebrahim@bh.ey.com

JAHECON W.L.L has a vacancy for the occupation of ACCOUNTANT(GENERAL), suitably qualified applicants can contact 17244111 or JAHECON@BATELCO.COM.BH

Mohammed Noor Bukhari Restuarant has a vacancy for the occupation of WORKER, suitably qualified applicants can contact 17296003 or hinytooo@gmail.com

CAMEL READY MADE CLOTHES CO. W.L.L has a vacancy for the occupation of WORKER, suitably qualified applicants can contact 39411711 or CAMEL4CAMEL@HOTMAIL.COM

ELIAS ALUMINIUM CENTRE has a vacancy for the occupation of WINDOW AND DOOR MAKER, suitably qualified applicants can contact 17761010 or elias.alu@almezeal.com

Gates E & S Bahrain W.L.L. has a vacancy for the occupation of TECHNICIAN, suitably qualified applicants can contact 39457945 or METEE@BATELCO.COM.BH

MOHAMMED AHMADI CO W.L.L has a vacancy for the occupation of WORKER, suitably qualified applicants can contact 17268111 or HRD1@MACBH.COM

UNIVERSAL LABORATORIES (BAHRAIN) WLL. has a vacancy for the occupation of SPECIALIST (ANALYSIS & MEASUREMENT), suitably qualified applicants can contact 17826644 or ARJUMA@UNEECO.COM

Zamil Trade and Services has a vacancy for the occupation of WORKER, suitably qualified applicants can contact 39628320 or BIJU@ZAMILGROUP.COM.BH

CAIRO BAKERY has a vacancy for the occupation of COOK(GENERAL), suitably qualified applicants can contact 17716602 or ALSUWAIFI.GROUP@GMAIL.COM

ALFURSAN AUTO BODY WORK REPRISAL & PAINTING CENTER has a vacancy for the occupation of VEHICLE SHEETMETAL WORKER, suitably qualified applicants can contact 33388807 or thame-83@live.com

NEWCASTLE CONSTRUCTION W.L.L has a vacancy for the occupation of LABOURER, suitably qualified applicants can contact 39424245 or newcastle51280@gmail.com

MAZRIN UPHOLSTERY has a vacancy for the occupation of TAILOR, suitably qualified applicants can contact 17240128 or ALZAEEM.Z@HOTMAIL.COM

THE KINGDOM UNIVERSITY B.S.C CLOSED has a vacancy for the occupation of ASSISTANT PROFESSOR, suitably qualified applicants can contact 13302967 or NALBASTAKI@KU.EDU.BH

ELITE GRANDE HOTEL has a vacancy for the occupation of ROOM ATTENDANT, suitably qualified applicants can contact 17313372 or NAMDAR@ELITEG0ROUPHOTELS..COM

Bahrain Precast Construction w.l.l has a vacancy for the occupation of STEEL FABRICATOR, suitably qualified applicants can contact 17875600 or JSA@BPC.BH

AHMED ISA CONTRACTING CONSTRUCTION has a vacancy for the occupation of TILES FIXER, suitably qualified applicants can contact 17552234 or AECONT@HOTMAIL.COM

MCDONALD,S has a vacancy for the occupation of FOOD SERVICE WORKER, suitably qualified applicants can contact 17220068 or LUBINA@FAKHOR.COM

MCDONALD,S has a vacancy for the occupation of FOOD SERVICE WORKER, suitably qualified applicants can contact 17220068 or LUBINA@FAKHOR.COM

EXCELLENCE INDUSTRIAL MAINTENANCE COMPANY W.L.L has a vacancy for the occupation of WELDER, suitably qualified applicants can contact 17532010 or a.jawahery@exibah.com

EXCELLENCE INDUSTRIAL MAINTENANCE **COMPANY W.L.**L has a vacancy for the occupation of STEEL FABRICATOR, suitably qualified applicants can contact 17532010 or a.jawahery@exibah.com

Arkan Itihad Development Co. W.L.L. has a vacancy for the occupation of DRIVER, suitably qualified applicants can contact 13300444 or mialkhalifa@yahoo.com

Arkan Itihad Development Co. W.L.L. has a vacancy for the occupation of DRIVER, suitably qualified applicants can contact 13300444 or mialkhalifa@yahoo.com

Arkan Itihad Development Co. W.L.L. has a vacancy for the occupation of DRIVER, suitably qualified applicants can contact 13300444 or mialkhalifa@yahoo.com

Arkan Itihad Development Co. W.L.L. has a vacancy for the occupation of DRIVER, suitably qualified applicants can contact 13300444 or mialkhalifa@yahoo.com

Arkan Itihad Development Co. W.L.L. has a vacancy for the occupation of DRIVER, suitably qualified applicants can contact 13300444 or mialkhalifa@yahoo.com